



# SHREE L. R. TIWARI DEGREE COLLEGE

Find Your Dream Job  
Today!

**Training And Placement Cell in  
Collaboration with Bodh Institute Of  
Entrepreneurship**

*Attend our job fair this 16th jan 2023 from 10 am at the student center.  
Bring your resume!*

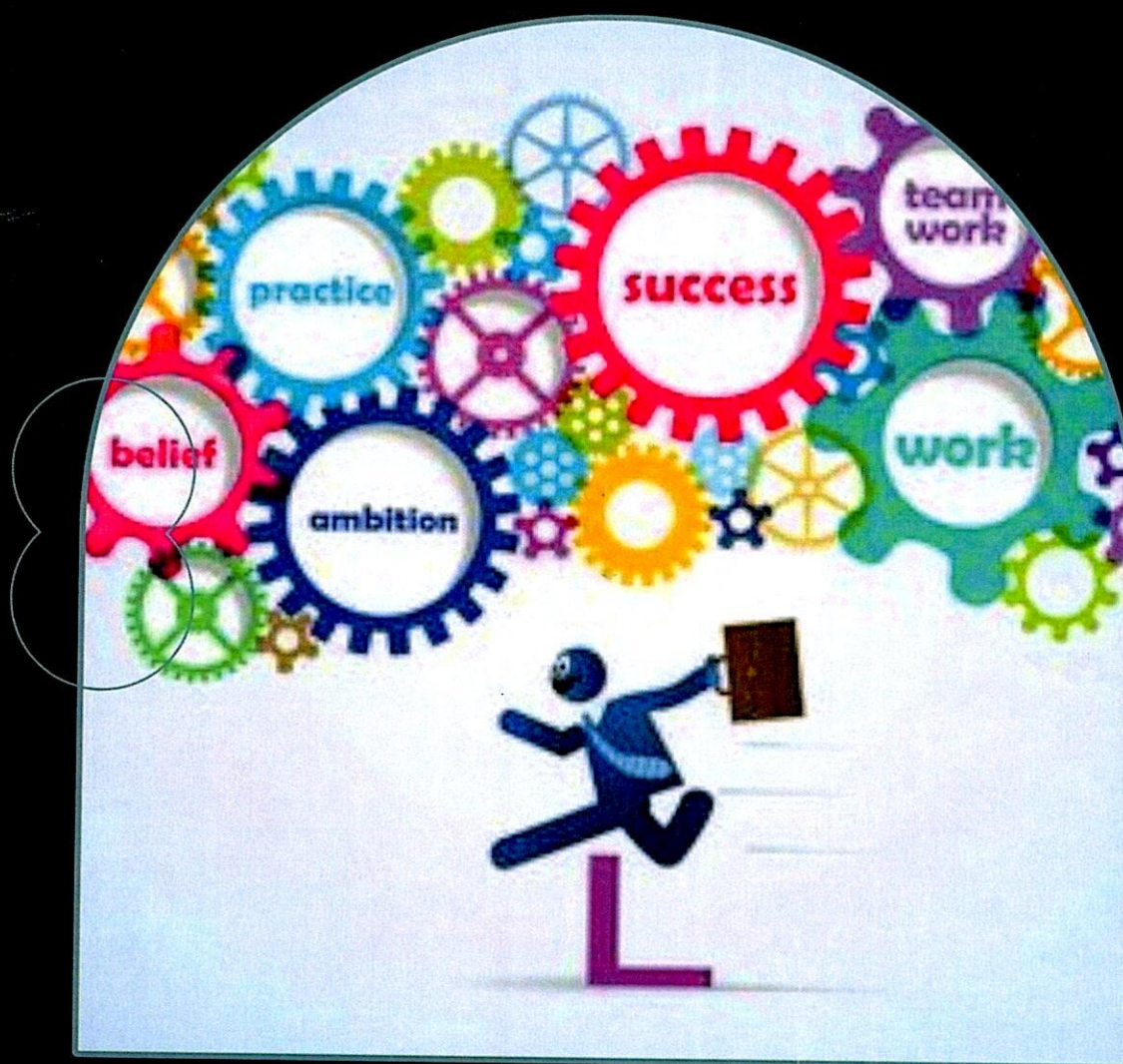

Mrs. Munira Sayyed  
Co-ordinator,  
Training and placement cell

Dr Sanjay Mishra  
I/c Principal





# SHREE L. R. TIWARI DEGREE COLLEGE

(Arts | Commerce | Science)

Approved by Government of Maharashtra & Affiliated to University of Mumbai

4

Notice No.: SLRTDC/22-23/

Date: 13<sup>th</sup> Jan, 2023

## NOTICE

An "Orientation on Wealth Creation" will be conducted on 16<sup>th</sup> January, 2023 at 10 am for all the degree college students. This session is organized by the by **Training and Placement Cell** in collaboration with **Bodhe Institute of Entrepreneurship**.

*M. Sayyed*

Mrs. Munira Sayyed  
Co-ordinator,  
Training and Placement Cell



*Dr Sanjay Mishra*

Dr Sanjay Mishra  
I/c Principal  
**I/C Principal**  
Shree L. R. Tiwari Degree College of Arts, Comm. & Sci.  
Kanakia Park, Mira Road (East),  
Dist. Thane - 401107. Maharashtra

Shree.L.R.Tiwari Educational Campus, Mira Road (E), Thane-401107, Maharashtra.



# SHREE L. R. TIWARI DEGREE COLLEGE

## (Arts | Commerce | Science)

Approved by Government of Maharashtra & Affiliated to University of Mumbai

4

### Report for the Session on "Orientation on Wealth Creation" (Training and Placement Cell)

#### Objectives

- \* To discuss the importance of skill set needed for wealth creation
- \* To provide information to students regarding concept of wealth creation and how entrepreneurship would help achieve it.

#### Methodology

- \*Seminar

**Date: 16<sup>th</sup> Jan 2023**

**Time: 10 AM**

### "Orientation on Wealth Creation"

An orientation program on "Orientation on Wealth Creation" was conducted on 16th January 2023 at Tiwari College Campus. The program aimed to help students enhance their skill set and provide them with insights into wealth creation for their future.

The program was organized by the Training and Placement Committee and started at 10:00 am. The session began with a welcome address by the committee, followed by an introduction of the guest speaker, Mr. Suraj Menghani, Chief Executive Officer at Bodhe Institute of Entrepreneurship.

Mr. Menghani started the session by explaining the concept of wealth creation and how it can be achieved through entrepreneurship. He emphasized the importance of developing a mindset of entrepreneurship and taking calculated risks to create wealth. Mr. Menghani also discussed the various entrepreneurial opportunities available in the market, such as starting a business, investing in a startup, and freelancing.

Next, Mr. Menghani focused on the importance of networking and building a strong personal brand to attract clients and investors. He shared some useful tips on how to build a personal brand and establish oneself as a thought leader in the industry.

 Shree.L.R.Tiwari Educational Campus, Mira Road (E), Thane-401107, Maharashtra.



slrtdc@rahuleducation.com



www.slrtdc.in



1800 210 1002



### Outcome

- \* Students got insight into the role of technology in entrepreneurship and got some useful tools and apps that can help students start and grow their businesses
- \* Mr Menghani provided personalized advice to students on their entrepreneurial journey.

### Feedback Analysis

- \* The orientation program on "Orientation on Wealth Creation" was a success and provided valuable insights to students on how to enhance their skill set and create wealth through entrepreneurship. The session was informative and engaging, with students actively participating in the discussion.

Mumtaz

Mrs. Mumtaz Dayani  
Training and Placement Coordinator



Dr. Sanjay Mishra  
I/C Principal

I/C Principal  
Shree L. R. Tiwari Degree College of Arts, Comm. & Sci.  
Kanakia Park, Mira Road (East),  
Dist. Thane - 401107, Maharashtra





Shree.L.R.Tiwari Educational Campus, Mira Road (E), Thane-401107, Maharashtra.





# SHREE L. R. TIWARI DEGREE COLLEGE

## (Arts | Commerce | Science)

Approved by Government of Maharashtra & Affiliated to University of Mumbai

4

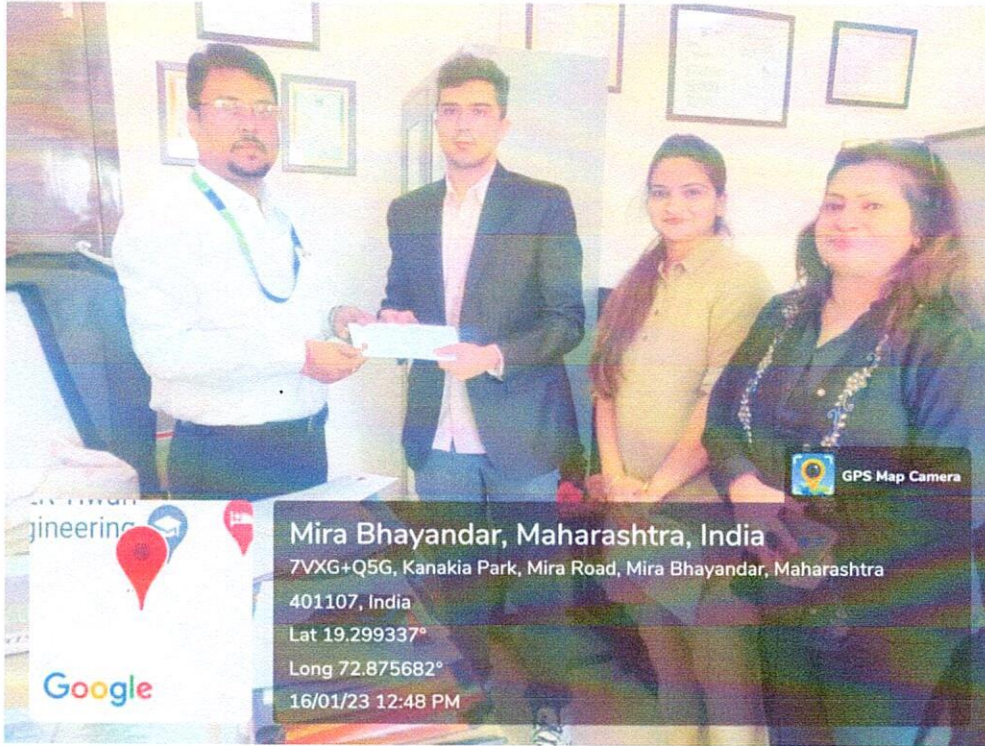

📍 Shree.L.R.Tiwari Educational Campus, Mira Road (E), Thane-401107, Maharashtra.



slrtdc@rahuleducation.com



www.slrtdc.in



1800 210 1002





# SHREE L. R. TIWARI DEGREE COLLEGE

(Arts | Commerce | Science)

Approved by Government of Maharashtra & Affiliated to University of Mumbai.

Orientation on wealth Creation Event  
16/11/23 - Training & Placement cell.

Sr. No	Name of Student	Class	Contact number	Sign
01	Ankita Vishwakarma	FYBMS	8452075965	Ankita
02	Amay Walke	FYBMS	8169229650	Amay
03	Karishma Udesi	FYBMS	8941979535	Karishma
04	Krishna Yadav	FYBMS	8657176541	Kry.
05	Preeti Yadav	FYBMS	8657479376	Preeti
06	Insta Zaminor	FYBMS	9321836105	Insta
07	Aliyon Adil Zuberi	FYBMS	7428678936	Aliyon
08	Nikita R. Bhogayata	FYBBI	7039538003	Nikita
09	Bhagwati B. Bishnoi	FYBBI	8097150605	Bhagwati
10	Rachul R. Chauhan	FYBBI	8291034709	Rachul
11	Shivani Choudhary	FYBBI	7710073910	Shivani
12	Rani Gupta	FYBBI	8451880304	Rani
13	Tanya Jha	FYBBI	7021178377	Tanya
14	Skenin Hujrati	FYBSC(CS)	9022040393	Skenin
15	Krishna Chod	FYBSC(CS)	8097098960	Krishna
16	Hiral S. Chhedg	FYBSC(CS)	9320195151	Hiral
17	Yashwanth Bhorania	FYBSC(CS)	9082616816	Yashwanth
18	Mohammed FAIZ	FY.CS	8055353709	Mohammed
19	Leander Baretto	FY.CS	7678082268	Leander
20	Yash Amin	FY.CS	9833326694	Yash
21	Anmeshwara Alam	FY.CS	8828132004	Anmeshwara
22	Om Ali	FY.CS	9321780109	Om
23	Eushad Khan	FY.CS	9892466226	Eushad
24	Riya Kadam	FY.CS	9030082802	Riya
25	Sajal Jaiswal	FY.CS	9321796598	Sajal
26	Pankaj Jadhav	FYBSC(CS)	8898103562	Pankaj
27	Tripti Gupta	FYBSC(CS)	8788132369	Tripti
28	Ritisha Gupta	FYBSC(CS)	7525894554	Ritisha
29	Naveen R. Gupta	FYBSC(CS)	7208237180	Naveen
30	Krishna Gupta	FYBSC(CS)	8127856016	Krishna
15	Gupta Ansharati	FYBSC(CS)	9321805983	Gupta
16	Amit Gupta	FYBSC(CS)	8446741103	Amit
		FYBSC(CS)	7385576512	Amit

Shree L.R.Tiwari Educational Campus, Mira Road (E), Thane-401107, Maharashtra.

13) Ashish Gupta

FYBSC(CS)

7385536173

Ashish





# SHREE L. R. TIWARI DEGREE COLLEGE

(Arts | Commerce | Science)

Approved by Government of Maharashtra & Affiliated to University of Mumbai

Orientation an wealth Creation Event

16/1/23 — Training & Placement Cell

No	Name of Student	Class	Contact number	Sign
1)	Fatema. Kurawala	TJ BMS	8454811106	<i>Fatema</i>
2)	Astha Prajapati	FYBMS	8779777817	<i>Astha</i>
3)	Sujata Mishra	FYBMS	7738430003	<i>Sujata</i>
4)	Anjali Nambiar	FYBMS	9820551285	<i>Anjali</i>
5)	Sonam Rai	FYBMS	8452808548	<i>Sonam</i>
6)	Khan Mahesh	FYBMS	9137977527	<i>K. Mahesh</i>
7)	Sherin Gujarati	FY BSC. CS	9022040393	<i>Sherin</i>
8)	Gupta Amravati	FY. BSC. CS	9325741156	<i>Gupta</i>
9)	Komal Pandey	Sy BMS	7506545714	<i>K. Pandey</i>
10.	Ankita Vishwakarma	FYBMS	8452075965	<i>Ankita</i>
10.	Anupama Singh	FYBMS	7208727543	<i>Anupama</i>
11.	Prachi Patel	FYBMS	7977075312	<i>Prachi</i>
12	Riya Jain	FYBAF	8999074116	<i>R. Jain</i>
13	Shreya Gupta	FYBAF	9284788909	<i>Shreya</i>
14	Alpina Sunil Ram	FYBAF	7066595618	<i>Alpina</i>
15	Ankita Yadav	FYBAF	9324327758	<i>Ankita</i>
16.	Monika Dubey	FYBAF.	9867338436	<i>Monika</i>
17.	Pathan Reshma	FYBAF	8591991646	<i>Pathan</i>
18	Nikita Devidas	FYBMS	8060547236	<i>N. Devidas</i>
19	Khan Iqra	FYBMS	9004647887	<i>Khan</i>
20	Jasleen Kaur	F.Y.BMS	8815212451	<i>Jasleen</i>

 Shree.L.R.Tiwari Educational Campus, Mira Road (E), Thane-401107, Maharashtra.





# SHREE L. R. TIWARI DEGREE COLLEGE

## (Arts | Commerce | Science)

Approved by Government of Maharashtra & Affiliated to University of Mumbai

9

Ref No.SLRTDC/22-23/

Date- 14th January, 2023

### LETTER OF INVITATION

To,

**Mr. Suraj Menghani,**  
**Chief Executive Officer**  
**Bodhe Institute of Entrepreneurship.**

Respected Sir,

Greetings!!!

As per the conversation with you, we are happy to organise a session on:

**Topic: "Orientation on Wealth Creation"**

**Date: 16<sup>th</sup> January, 2023 (Monday)**

**Time: 10:00 am onwards**

**Venue: Room No.103, Tiwari College Campus**

The aim of this Orientation is to help the students to enhance their skill set under Creation for Wealth in the future for the students.

With this intent we would like to invite you as a guest speaker for this session. Under your guidance all the participants will be acquainted with the required information.

It will be our pleasure if you send your consent to enable us to make necessary arrangements for the same. We would be deeply honoured by your presence at the session.

Thanking you.

**Dr. Sanjay G. Mishra.**

**I/c Principal**

**Shree L. R. Tiwari Degree College of Arts, Comm. & Sci.**

Kanakia Park, Mira Road (East),

Dist. Thane, Maharashtra.



**Shree L. R. Tiwari Educational Campus, Mira Road (E), Thane-401107, Maharashtra.**



**slrtdc@rahuleducation.com**



**www.slrtdc.in**



**1800 210 1002**





# SHREE L. R. TIWARI DEGREE COLLEGE

(Arts | Commerce | Science)

Approved by Government of Maharashtra & Affiliated to University of Mumbai

4

Ref No.SLRTDC/22-23/

Date- 14<sup>th</sup> January, 2023

## LETTER OF INVITATION

To,

**Ms. Manisha Gurjar,  
Chief Executive Officer.  
Bodhe Institute of Entrepreneurship.**

Respected Ma'am,

Greetings!!!

As per the conversation with you, we are happy to organise an Orientation Program on:

Topic: **"Orientation on Wealth Creation"**

Date: **16<sup>th</sup> January, 2023 (Monday)**

Time: **10:00 am onwards**

Venue: **Room No.103, Tiwari College Campus**

The aim of this Orientation is to help the students to enhance their skill set under Creation for Wealth in the future for the students.

With this intent we would like to invite you as a guest speaker for this session. Under your guidance all the participants will be acquainted with the required information.

It will be our pleasure if you send your consent to enable us to make necessary arrangements for the same. We would be deeply honoured by your presence at the session.

Thanking you.

  
**Dr. Sanjay G. Mishra.**

**I/c Principal**

**I/C Principal**

**Shree L. R. Tiwari Degree College of Arts, Comm. & Sci.**

**Kanakla Park, Mira Road (East),**

**Dist. Thane-401107, Maharashtra**



 **Shree L. R. Tiwari Educational Campus, Mira Road (E), Thane-401107, Maharashtra.**



**slrtdc@rahuleducation.com**



**www.slrtdc.in**



**1800 210 1002**





# SHREE L. R. TIWARI DEGREE COLLEGE

## (Arts | Commerce | Science)

Approved by Government of Maharashtra & Affiliated to University of Mumbai

9

Ref No. SLRTDC/22-23/

Date 12<sup>th</sup> January, 2023

### LETTER OF APPRECIATION

To,

**Mr. Suraj Menghani,**  
**Chief Executive Officer.**  
**Bodhe Institute of Entrepreneurship.**

Respected Sir,

It gives me immense pleasure to express my profound appreciation to you on behalf of Training & Placement Cell of Shree L.R. Tiwari Degree College of Arts, Commerce and Science for the seminar conducted by you on "**Orientation on Wealth Creation**" for the students.

**Date: 16<sup>th</sup> January, 2023 (Monday)**

**Time: 10:00 am onwards**

Your session was a rewarding experience for all the students. It was very well appreciated by our students and will immensely benefit them in future.

We appreciate your gesture and hope to receive the same response and support from you in the future.

Thanking you,

  
**Dr. Sanjay Mishra.**

**I/c Principal**

**I/C Principal**

**Shree L. R. Tiwari Degree College of Arts, Comm. & Sci.**

Karakia Park, Mira Road (East),  
Dist. Thane - 401107, Maharashtra



 Shree.L.R.Tiwari Educational Campus, Mira Road (E), Thane-401107, Maharashtra.



[slrtdc@rahuleducation.com](mailto:slrtdc@rahuleducation.com)



[www.slrtdc.in](http://www.slrtdc.in)



1800 210 1002





# SHREE L. R. TIWARI DEGREE COLLEGE

(Arts | Commerce | Science)

Approved by Government of Maharashtra & Affiliated to University of Mumbai

4

Ref No. SLRTDC/22-23/

Date-27<sup>th</sup> September 2022

## APPRECIATION LETTER

To,

**Ms. Manisha Gurjar,**  
**Master Trainer for Capital & Share Market**  
**Bodhe Institute of Entrepreneurship.**

Respected Ma'am,

It gives me immense pleasure to express my profound appreciation to you on behalf of Training & Placement Cell of Shree L.R. Tiwari Degree College of Arts, Commerce and Science for the seminar conducted by you on "**Orientation on Wealth Creation**" for the students.

**Date: 16th January, 2023 (Monday)**

**Time: 10:00 am onwards**

Your session was a rewarding experience for all the students. It was very well appreciated by our students and will immensely benefit them in future.

We appreciate your gesture and hope to receive the same response and support from you in the future.

Thanking you,

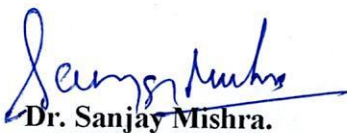
  
**Dr. Sanjay Mishra.**

**I/c Principal**



**I/C Principal**

**Shree L. R. Tiwari Degree College of Arts, Comm. & Sci.**  
Karnik Park, Mira Road (East),  
Dist. Thane - 401107, Maharashtra

 Shree.L.R.Tiwari Educational Campus, Mira Road (E), Thane-401107, Maharashtra.



[slrtdc@rahuleducation.com](mailto:slrtdc@rahuleducation.com)



[www.slrtdc.in](http://www.slrtdc.in)



**1800 210 1002**