



SHREE L. R. TIWARI DEGREE COLLEGE

(Arts | Commerce | Science)

Approved by Government of Maharashtra & Affiliated to University of Mumbai

RESEARCH CELL OF SHREE
L. R. TIWARI DEGREE COLLEGE ORAGNIZES

WEBINAR ON RESEARCH METHODOLOGY METHODS FOR DATA COLLECTION ANALYSIS AND INTERPRETATION



19TH MARCH, 2021



DR. ARTI SHARMA



11:00 A.M ONWARDS



ZOOM PLATFORM

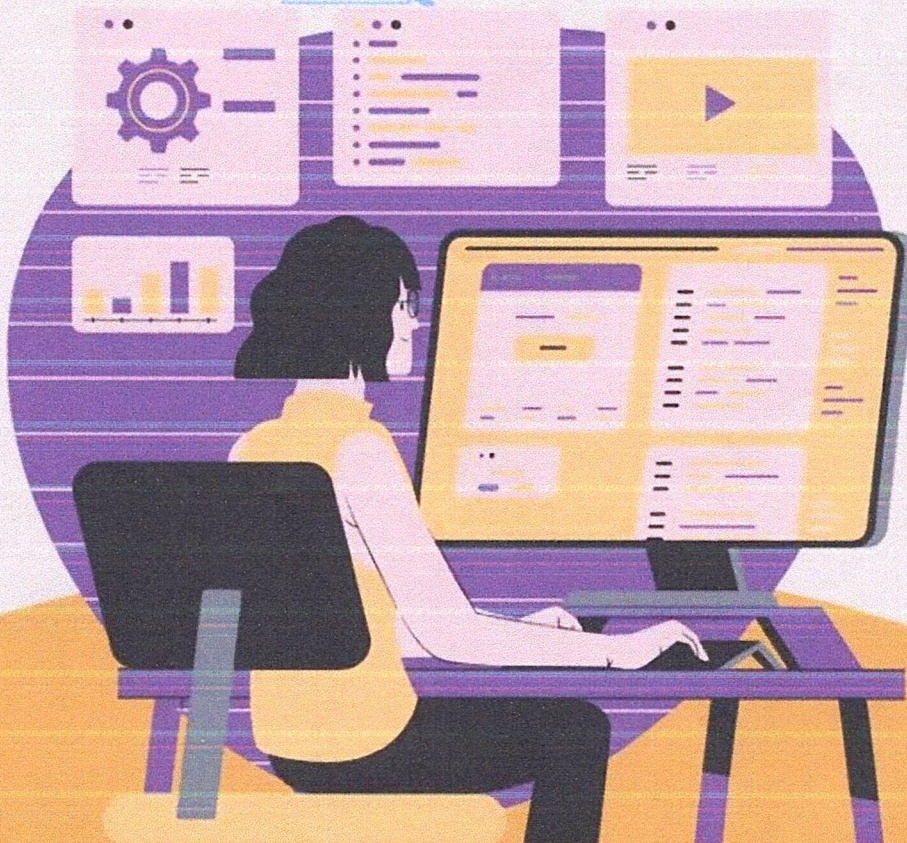

ASST. PROF RAJESH GIRI

RESEARCH CO-ORDINATOR

DR. SANJAY MISHRA

I/C PRINCIPAL



SHREE L. R. TIWARI DEGREE COLLEGE

(Arts | Commerce | Science)

Approved by Government of Maharashtra & Affiliated to University of Mumbai

Notice No.: SLRTDC/20-21/

Date. 15th March, 2021

NOTICE

Research, Innovation, Incubation and IPR Cell of Shree L.R. Tiwari Degree College invites faculties for a Webinar on Research Methodology: Methods for Data Collection and interpretation by Dr. Arti Sharma, Associate Professor-Viva Institute of Management and Research. The program will be conducted on 19th March, 2021 at 11:00 am over online platform zoom.

Asst. Prof. Rajesh Giri



Dr. Sanjay Mishra

Research Cell Co-ordinator

I/C Principal
Shree L. R. Tiwari Degree College of Arts, Comm. & Sci.
Kanakia Park, Mira Road (East),
Dist. Thane - 401107. Maharashtra

Shree.L.R.Tiwari Educational Campus, Mira Road (E), Thane-401107, Maharashtra.



SHREE L. R. TIWARI DEGREE COLLEGE (Arts | Commerce | Science)

Approved by Government of Maharashtra & Affiliated to University of Mumbai

Report on

Webinar on Research Methodology: Methods for Data Collection and interpretation

On 19th March, 2021, our institution had the privilege of hosting a highly informative and engaging webinar on the topic of "Methods for Data Collection, Analysis, and Interpretation." The webinar was led by Dr. Arti Sharma, Associate Professor at Viva Institute of Management and Research. The objective of the webinar was to provide our faculties with insights into various methods and approaches to enhance their research endeavors.

The webinar was divided into several segments, each of which contributed to our understanding of effective methods for data collection, analysis, and interpretation in research.

Dr. Sharma began by discussing various data collection techniques, emphasizing the importance of selecting the most appropriate method for the research question. She covered both qualitative and quantitative methods, providing examples and practical insights.

The speaker also introduced the participants to data analysis, highlighting the significance of using appropriate software tools, coding, and thematic analysis. She also discussed statistical techniques relevant to research.

Dr. Sharma stressed the critical role of interpretation in social sciences research. She discussed strategies for ensuring the validity and reliability of findings, and the importance of grounding interpretations in theory.





SHREE L. R. TIWARI DEGREE COLLEGE

(Arts | Commerce | Science)

Approved by Government of Maharashtra & Affiliated to University of Mumbai

An essential aspect of the webinar was the discussion of ethical considerations in research. Dr. Sharma emphasized the need for ethical data collection, analysis, and interpretation and provided practical guidance on ethical research practices.

Conclusion

The webinar concluded with a vibrant question and answer session in which faculty members had the opportunity to seek clarifications and further insights from Dr. Sharma.

The webinar on "Methods for Data Collection, Analysis, and Interpretation" was a resounding success. The knowledge and insights provided during the session will undoubtedly empower our faculties to conduct high-quality research.

Asst. Prof. Rajesh Giri
Research Cell Co-ordinator



Dr. Sanjay Mishra
I/c Principal



SHREE L. R. TIWARI DEGREE COLLEGE

(Arts | Commerce | Science)

Approved by Government of Maharashtra & Affiliated to University of Mumbai

ATTENDANCE SHEET FOR *Webinar on Research Methodology:
Methods for data collection analysis & interpretation* Date :: 19th March 21

SR NO.	NAME	DESIGNSTION	SIGNATURE
1	DR. SANJAY GANESH MISHRA	I/C Principal	<i>Sanjay Mishra</i>
2	DR. DEEPTI SADVELKAR	IQAC Head	<i>Deepti Sadvelkar</i>
3	SAEE SHARAD SAWANT	BMS Co-ordinator	<i>Saee Sawant</i>
4	MUNIRA JUNED SAYYED	B.Com Co-ordinator	<i>Munira Sayyed</i>
5	NEHA SANJAY KULKARNI	B.Sc. CS Co-ordinator	<i>Neha Kulkarni</i>
6	KSHITIKUMAR LALANKUMAR JHA	B.Sc I.T Co-ordinator	<i>Kshitij Jha</i>
7	DR.SONALI NIMESH NANDU	BBI Co-ordinator	<i>Sonali Nandu</i>
8	NIKHIL MANE	BAMMC Co-ordinator	<i>N.K</i>
9	SUNIL VISHWAKARMA	BAF Co-ordinator	<i>Sunil</i>
10	KISHOR SAHA	Dean - Hospitality Studies	<i>Kishor Saha</i>
11	ASHWANI KUMAR DVIVEDI	Assistant Professor	<i>Ashwani</i>
12	RAMBHAVAN YADAV	Assistant Professor	<i>Rambhavan</i>
13	SANGJUKTA HALDER	Assistant Professor	<i>Sangjukta</i>
14	MADHURI DEVI YADAV	Assistant Professor	<i>Madhuri</i>
15	JINAL HITESH MEHTA	Assistant Professor	<i>Jinal Mehta</i>
16	DR. PUJA AHUJA GUPTA	Assistant Professor	<i>Puja Ahuja</i>
17	APARNA BHAAGWAT	Assistant Professor	<i>Aparna</i>
18	ROMA AHUJA	Assistant Professor	<i>Roma Ahuja</i>
19	ZAHID MAQBOOL HASAN SHAIKH	Assistant Professor	<i>Zahid</i>
20	NEELAM RAJKUMAR GOLANI	Assistant Professor	<i>Neelam</i>
21	VARSHA SINGH	Assistant Professor	<i>V. Varsha</i>
22	AARYA D. JOSHI	Assistant Professor	<i>Aarya</i>
23	ARCHANA SINGH	Assistant Professor	<i>Archana</i>
24	RASHI KHARE	Assistant Professor	<i>Rashi</i>
25	MOUMITA NATH	Assistant Professor	<i>Moumita</i>
26	NITISHA BHANDARI	Assistant Professor	<i>Nitisha</i>
27	PARAS RAKESH JOSHI	Assistant Professor	<i>Paras</i>
28	JAYPRAKASH GUPTA	Assistant Professor	<i>J.P. Gupta</i>
29	MANISHA KASHID	Assistant Professor	<i>Manisha</i>
30	PRIYANKA LAGADE	Assistant Professor	<i>Priyanka</i>
31	DHWANI TOSHNIWAL	Assistant Professor	<i>Dhwani</i>

