SHREE RAHUL EDUCATION SOCIETY'S

SHREE L.R. TIWARI DEGREE COLLEGE OF ARTS, COMMERCE & SCIENCE

DEPARTMENT OF BMS & PLACEMENT CELL

PRESENTS

SEMINAR ON

CAREER IN MANAGEMENT

BY

PRASAN KAMAT

- CO-FOUNDER OF ELYON EDUCATION

VENUE: SEMINAR HALL

DATE: 20th AUGUST 2019

DAY: TUESDAY

TIME: 11:00 AM

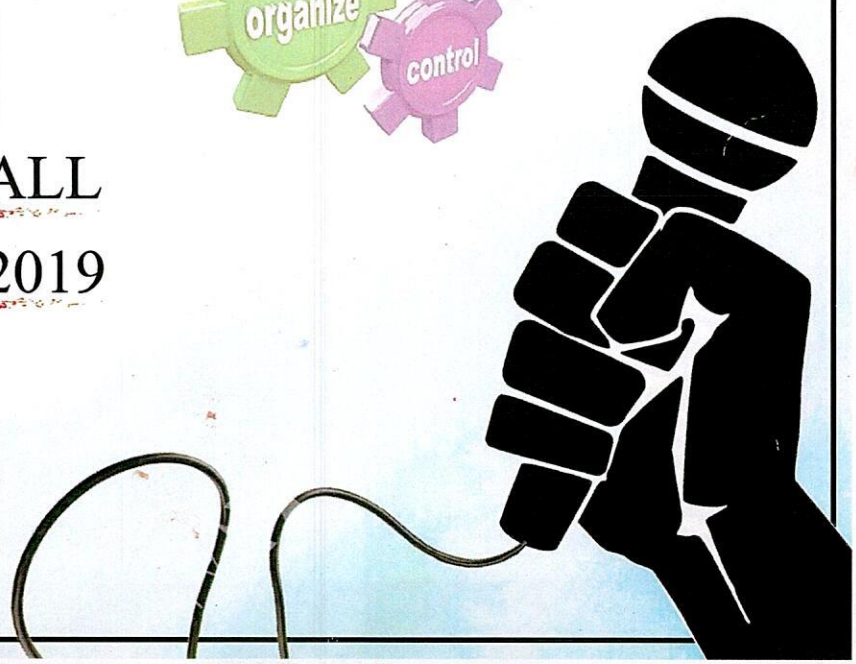

Shree Rahul Education Society's
Shree L. R. Tiwari Degree College of Arts, Commerce & Science
Shree L.R.Tiwari Educational Campus, Mira Road (E), Thane-401107, Maharashtra.

Notice No. : SLRTDC/19-20/ Date : 05.08.2019

NOTICE

Seminar On: Career in Management **Date:20th August 2019,Tuesday**

Class : ALL STREAMS **Speaker:Mr.Prasan Kamat**

There will be Seminar On **'Career in Management'** for the students on 20th August 2019 at 11.00 am in **Shree L R Tiwari Degree College of Arts, Commerce & Science**.

Note: All the students please make a note that attendance is compulsory.

Asst.Prof.Rutika Malik

Seminar Coordinator

Dr.Chetana Shah

Principal
Shree L. R. Tiwari Degree College of Arts, Comm. & Sci.
Kanakia Park, Mira Road (East),
Dist. Thane - 401107. Maharashtra

Shree L. R. Tiwari Degree College of Arts, Comm. & Sci. Mira Road (East)

Shree Rahul Education Society's

Shree L.R.Tiwari Degree College Of Arts, Commerce & Science

Shree L.R.Tiwari Educational Campus, Mira Road (E) , Thane-401107, Maharashtra.

Seminar Report

Seminar On: Career in Canagement

Speaker : Mr.Prasan Kamat

Date: 20.08.2019

Venue: Shree L.R.Tiwari Degree College Of Arts, Commerce & Science, Seminar Hall.

About:

A one-day seminar was held on **20.08.2019** for BMS Department at Sheer L .R. Tiwari Degree College campus and other streams students are also invited for the same. This seminar has been given in-depth knowledge about various Career opportunities in field of management along with an information of various competitive exams to be prepared for getting an higher studies in management

The session has been started by felicitation of a Guest lecturer **Mr. Prasan Kamat by BMS Coordinator -Mrs.Ankita Naik .** He has delivered the Two-hour session on various concepts and careers in Management industry followed by question answer session with students. Overall the students were given insight knowledge of various career options. Sharing views about the seminar by Students has ended the session.

The seminar was a huge success as it benefitted students for gaining accurate knowledge about the career opportunities in Marketing and Management industry and scope in future. Approximately 90 students have attended the seminar.

Asst. Prof. Rutika Malik
(Seminar CO-ORDINATOR)

Chairman :

Secretary :

Joint Secretary :

Shree L. R. Tiwari Degree College of Arts, Comm. & Sci. Mira Road (East)

Dr.Chetana Shah

Principal
Shree L. R. Tiwari Degree College of Arts, Comm. & Sci.
Kanakia Park, Mira Road (East),
Dist. Thane - 401107. Maharashtra

Shree Rahul Education Society's (Regd.)
SHREE L. R. TIWARI
DEGREE COLLEGE
OF ARTS, COMMERCE & SCIENCE
(Approved by Government of Maharashtra &
Affiliated to University of Mumbai)
College Code : 995

Ref No: SLRTDC/2019-20/

Date: 20th August, 2019

LETTER OF APPRECIATION

To,
Mr.Prasan Kamat
Director
Career Launcher, Mumbai

Respected Sir/Madam,

Greetings from SLRTDC!

It give us immense pleasure to express our profound appreciation to you on behalf of **Shree L.R. Tiwari Degree College of Arts, Commerce & Science**, Mira Road (East) for the illuminating seminar conducted by you on **'Career in Management'** for our students.

Your seminar was an inspiring and rewarding experience for all the students. It was very well appreciated by our students and will immensely benefit them in the future.

We appreciate your kind gesture and hope to receive the same response and support from you in the future.

Thanking you.

Asst.Prof.Rutika Malik
Seminar Co-ordinator

Dr. Chetana Shah

Principal
Shree L. R. Tiwari Degree College of Arts, Comm. & Sci.
Kanakia Park, [illegible] Road (East),
Dist. Thane - 401107. Maharashtra

Shree L. R. Tiwari College of Arts, Comm. & Sci. ★ Mira Road (East)

Shree Rahul Education Society's (Regd.)

Shree L. R. Tiwari Degree College of Arts, Commerce & Science

(Affiliated to University of Mumbai)

Shree.L.R.Tiwari Educational Campus, Mira Road (E), Thane - 401 107, Maharashtra.

Topic : Career in Management **Speaker :** Prashant Kamat

Date 20th August 2019,Wednesday **Time: 11.15 am**

Attendance Sheet

Sr. no.	Name of Students	Class	ContactNo.	Signature
1	Rabina khatun Mohm. Rahamdtullah	FyB.com	9631839684	Rabina.k
2	Thakur prerna	FyB.com	8169963485	prerna.
3	Kiran Rai	FYB.com	8104760454	Kiranrai
4	Santoshi Prabhu.	FYB.com	8999759709	S. S. Prabhu
5	Babita yadav	FYBcom	8692094450	Babita
6	Jeevitha Rai	F.Y.Bcom	7710928833	Rai
7	Sapna chaudhary	F.YBCom	9284076437	Sapna
8	Melisa. Barnabas	Fybcom	9930760355	MBarnabas
9	Esha Yadav	FYBAF	8291130805	Esha
10	Arsheen patel	FYBAF	9172719785	APatel
11	Nida Shaikh	FYBAF	8380866762	Nida
12	Shaikh Yasmiya Saba	FY.BCOM	9004181731	Yasmiya
13	Sheetal Tiwari	FY.B.Com	7021644344	Sheetal
14	Priya Pandey	FYBcom	8356971732	Pandey
15	Anusha Shetty	FYBCOM	7400240041	Shetty
16	Anita Tiruvia	FYBAF	8830658692	ATiruvia
17	Deepshika Shukla.	SYBSc IT	9242076377	Shukla
18	Minakshi s. Vishwakarma.	SYBSC(IT)		Minakshi.
19	Laxmi Tiwari	SYBCom	9075211731	Laxmi
20	Preeti pandey	SYBCom	9324209229	Preeti
21	Dipanshu S. mishra	SYBCom	7276021186	Dipanshu
22	Ramashish Yadav	S.Y.B.com	8692016871	Ramashish
23	Adarsh Singh	S.Y.B.Com	8793039351	A
24	Anirudh Dubey	F.Y BMS	8356038985	Anirudh
25	Kavita Yadav.	FY.BAF	9892964936	Kavita
26	Swapnali khole.	FY.BAF	9152266044	Swapnali
27	Jeya Prabha Nadar	FY.BAF	9326824265	Jeya
28	SAIF BEBAL	FYBMS	7506111004	Saif
29	Aksh. Gohil	FY.BMS	9987453366	Aksh
30	Trupti Jaiswal	FY.BMS	9967122929	Trupti
31	Shravya puthran.	FYBMS	7715926666	Shravya
32	Priyanka Chaudhari	FYBMS	9082321185	Priyanka
33	Siddiqui Ameema	FYBMS	9930272088	Ameema
34	Anup chauhasiya.	FYBCom	7021624085	Anup
35	Kajal Vishwakarma	FYBcom	7738732706	Kajal
36	Jayesh Gaikwad	FYBMS	9967874658	Jayesh
	Hemant Singh	FYIT	8928273857	Hemant
	Gurleen Kaur	FYIT	7021817780	Gurleen
	Sayed Ali	FYBAF	9867798088	Ali
	Ankit ojha	FYBMS	9326336828	Ankit
	Vikas	FYBMS		Vikas

Shree L. R. Tiwari Degree College of Arts, Comm. & Sci. Mira Road (East)

Sr. no.	Name of Students	Class	Cell No.	Signature
37	Muskaan A. Singh	FYBCOM	9082026862	Muskaan
38	Bhavana Choudhary	FYB.Com	8454976892	Bhavana
39	Dipika Bhowmick	FY.BAF	7738156038	Deepikal
40	Prachi Singh	F.Y BCOM	8928081517	Prachi
41	Vishal Gupta	F.Y.BCOM	8451011063	V. Gupta
42	AKASH Mishra	FY BCOM	9892810411	[illegible]
43	Rahul Das	FY.BCOM	9834411646	Rahul Das
44	Shazad Ansari	F.Y. Bcom	8451016945	[illegible]
45	Vijay Prasad	SY.Bcom	9987628221	[illegible]
46	Mayur Gedam	F.Y.B.com	9594006528	[illegible]
47	Gaurav Singh	F.Y.B.Com	9373393439	Gausingh
48	Yash Singh	F.Y.Bcom	9136344564	yash
49	Chirag Agarwal	F.YB.COM	8850286266	[illegible]
50	Sumit S. Pillai	F.Y.B.AF	9892751144	Suffit
51	Yadav POOJA	SY BBI	9967458087	Pyadav
52	Tiwari Reeshu	FY BBI	9372590037	Reeshu
53	Pragya Dubey	SYb.com	9326530940	Pragya
54	Khan Zafar Abdul Kader	F.Y.Bcom	7678022719	Zafar
55	Pankaj vijay yadav	F.Y.Bcom	7767820646	Pankaj
56	Aquib Khan	F.Y.BAF	7738281195	[illegible]
57	Ajay Choudhary	F.Y.BAF	8850090848	[illegible]
58	Aniket kannaujia	FYBAF	9137352431	[illegible]
59	Ravi yadav	FYBAF	8425892850	Raviyadav
60	Harsh Utekar	FYBMS	7738620309	Utekar
61	Justin Greado	FYBMS	9769355447	Greado
62	Salman Ghosi	FYBMS	8976399736	[illegible]
63	Mustafa Sayyed	FYBMS	8828489253	Mustafa
64	Krishna gupta	FYBMS	7700028047	[illegible]
65	Jitu Maito	FYBcom	7977192216	[illegible]
66	Ayan Roya	FY Bcom	8828249484	Ayan
67	Amaan Khatri	FYBMS	8	[illegible]
68	Waqar Qureshi	FYBMS	8898475045	[illegible]
69	Umar Siddiqui	FYBMS	9987129388	[illegible]
70	Sayyed Amaan	FYBMS	8369960264	S.Amaan
71	Shah Aftab	FY BMS	8779158548	Aftab
72	Swagat Das	FYB.com	9337238819	[illegible]
73	Zahel Joub	FYBMS	8452915322	[illegible]
74	Pratap Singh	FYBCom	9987799798	Singh
75	Trusha Badiyani	FYB.COM	8097912529	[illegible]
76				
77				
78				
79				
80				
81				
82				

Shree L. R. Tiwari Degree College of Arts, Comm. & Sci. Mira Road (East)