



# SHREE L. R. TIWARI DEGREE COLLEGE

(Arts | Commerce | Science)

UGC Recognition under sec 2(f) of the UGC Act 1956 | Approved by Government of Maharashtra | NAAC Accredited with Grade 'A' (1st Cycle)  
Affiliated to University of Mumbai | College Code -1064 | ISO Certified 9001:2015 | Hindi Linguistic Minority institution

AS PER NEP 2020 CURRICULUM  
DEPT. OF BCOM(MANAGEMENT STUDIES) PRESENTS

## **FIELD TRIP** **TO** **SANJAY GANDHI NATIONAL PARK**

DATE: 1ST FEBRUARY, 2025

TIME: 7:30 AM TO 4:00 PM

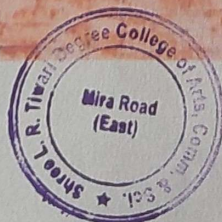



# ACTIVITIES

- **7:30 AM- ARRIVAL AT SANJAY GANDHI NATIONAL PARK**
- **8:00 AM- VISIT TO FILTRATION PLANT**
- **9:30 AM-VISIT TO CACTUS GARDEN**
- **10:30 AM-MINI TRAIN RIDE**
- **12:00 AM-WORKING LUNCH**
- **1:00 PM-NATURE TRAILS**
- **2:30 PM-VISIT TO BOTANICAL GARDEN**
- **3:30 PM-WRAP UP**

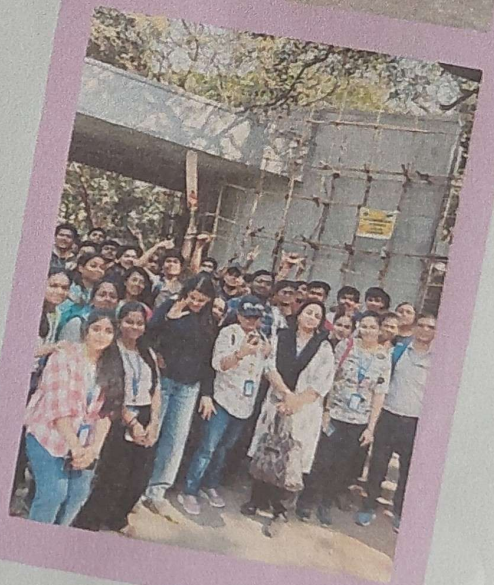
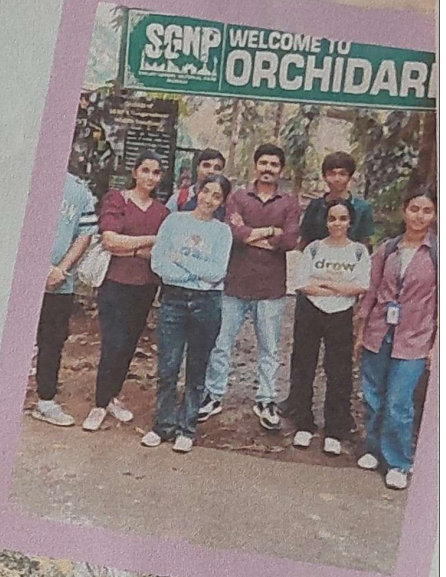

*Nusrat*

DR. NUSRAT CHOUDHARY

B.Com (MS) - Co-ordinator

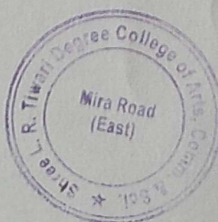

*Sanjay Mishra*

DR SANJAY MISHRA

H.O. Principal

Shree L. R. Tiwari Degree College of Arts, Comm. & Sci.  
Kandivala Park, Mira Road (East),  
Dist. Thane - 401107. Maharashtra





Shree Rahul Education Society's (Regd.)

# SHREE L. R. TIWARI DEGREE COLLEGE

(Arts | Commerce | Science)

UGC Recognition under sec 2(f) of the UGC Act 1956 |  
Approved by Government of Maharashtra |  
NAAC Accredited with CGPA-3.14 Grade "A" (1st Cycle) |  
Affiliated to University of Mumbai |  
College Code -1064 | ISO Certified 9001:2015 |  
Hindi Linguistic Minority Institution

Notice No. SLRTDC/24-25/

Date: 27-01-2025

**Dear Students,**

We are excited to announce a field trip to the beautiful **Sanjay Gandhi National Park, Borivali**, as a part of NEP 2020 Curriculum for Value Education subject of Field Visit and Case Studies Please find the details below:

**Date:** 01-02-2025

**Time:** 7:30 AM - 4:00 PM

**Participants:** Students and faculties of BCOM(MS), BCOM, BAF and BBI

**Important Notes:**

- Wear comfortable clothes and shoes.
- Carry water, sunscreen, mosquito repellent, and a camera (not compulsory).
- Avoid littering and respect nature.

**Itinerary for the trip is as follows:**

Time	Activity	Details/Remarks
7.30 AM	Arrival at Sanjay Gandhi National Park	Park opens at 7.30 AM. Entry Fee: Rs 85
8.00 AM	Visit to Filtration Plant	The water treatment plant at Tulsi Lake at SGNP, treats water for the city.
9.30 AM	Visit to Cactus Garden	The Cactus Garden is SGNPs part of the biodiversity park, that provides you with information about star plants.
10.30 AM	Mini train Ride (Vanrani Train)	15 min scenic train ride. Fee: Rs 71
12.00 Noon	Working Lunch	Pack your lunch or buy snacks inside the park. Good spots: Gandhi Tekdi or near main gate.
1:00 PM	Nature Trails	Explore Shilonda or Malad Trails. Ideal for bird watching and spotting butterflies.
2.30 PM	Visit to Botanical Garden	Spend some time exploring the Flora and Fauna.
3.30 PM	Wrap-Up	Exit the park before closing (6.30 PM).

**Have a fun filled visit!**

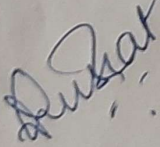
  
**Dr. Nusrat Choudhary**  
Coordinator BCOM(MS)

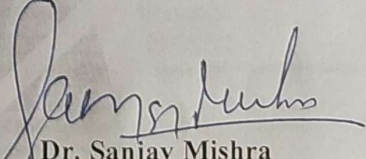

  
**Dr. Sanjay Mishra**  
I/O Principal  
Shree L. R. Tiwari Degree College of Arts, Comm. & Sci.  
Kanakia Park, Mira Road (East),  
Mumbai, Maharashtra

Shree L. R. Tiwari Educational Campus, Mira Road – East, Thane-401 107, Maharashtra  
Tel.: 022 - 28120147 / 9372 • Email : slrtde@rahuleducation.com • Website : www.rahuleducation.org





### Report on the Field Visit to Sanjay Gandhi National Park

**Date:** 01-02-2025

**Venue:** Sanjay Gandhi National Park, Borivali

**Departments participated:** BCOM (MS)

**Number of Students participated across Depts.:** 71

**Names of the faculties accompanied:** Dr Nusrat Choudhary, Asst Prof Swati Bhatt, Asst Prof Shivshankar Vishwakarma, Asst Prof Jay Thosani, Dr Soni Pandey, Asst Prof Satish Pandey, Asst Prof Mayur Pillai, Asst Prof Iteeka Kanabar, Asst. Prof. Babali Vishwakarma, Asst. Prof. Jayprakash Gupta

**Expenses Incurred:** Entry fee (Rs 103), Boat Ride (4-Seater Rs 209), Jungle Safari (Rs 80), Miscellaneous Expense and Refreshments (Rs 100)

#### **Introduction**

As part of the Value Education course under the National Education Policy (NEP) 2020, students of Shree LR Tiwari Degree College, Mumbai University embarked on an educational field visit to Sanjay Gandhi National Park. This trip provided a unique opportunity for students to learn about biodiversity, flora, and fauna, while also engaging in various recreational activities that fostered a sense of community and connection with nature.

#### **Learning Experience**

The trip was indeed educational, as students explored the diverse ecosystems within the park. They observed various species of plants and animals, gaining insights into the importance of biodiversity. The visit to the cactus garden and the greenhouse filled with different types of orchids was particularly enlightening. Additionally, the tour of the water filtration plant highlighted the process of water purification and its significance for the city.

#### **Recreational Activities**

Students relieved their childhood by playing traditional games such as Gilli Danda, Lock and Key, Lagori, and Saakli (Lock and Key). The boat ride was also a very enjoyable experience. These activities not only provided a break from digital devices but also strengthened bonds among the participants. The Jungle Safari was a highlight, with sightings of lions, tigers, monkeys, and a family of deer, evoking a sense of wonder and nostalgia.

#### **Botanical Gardens and Fresh Produce**

The visit to the botanical gardens was a visual treat, with students enjoying the fresh air and the beauty of nature. The abundance of fresh fruits like star fruit, berries, cherries, watermelon, papaya, and raw mango was a delightful experience. Refreshing drinks like kokum sharbat and lemon juice quenched their thirst after long walks.

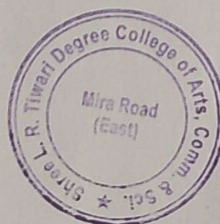





# SHREE L. R. TIWARI DEGREE COLLEGE

(Arts | Commerce | Science)

UGC Recognition under sec 2(f) of the UGC Act 1956 | Approved by Government of Maharashtra | NAAC Accredited with Grade 'A' (1st Cycle) |  
Affiliated to University of Mumbai | College Code - 1064 | ISO Certified 9001:2015 | Hindi Linguistic Minority Institution

## Cultural Activities

Students and faculty members participated in a Garba session at the Gandhi Tekdi, adding a cultural dimension to the trip. The nearby stream, teeming with different species of fish, was a delightful sight and added to the overall enjoyment of the day.

## Conclusion

Despite the cancellation of the Van Rani Train ride due to maintenance, the trip to Sanjay Gandhi National Park was a day filled with humour, fun, learning, and unforgettable experiences. It served as a digital detox and allowed students to reconnect with nature, making it a valuable and memorable part of their education.

**Dr Nusrat Choudhary**  
BCOM(MS) - Coordinator



**Dr Sanjay Mishra**  
HOD Principal  
Shree L. R. Tiwari Degree College of Arts, Comm. & Sci.  
Kanakia Park, Mira Road (East),  
Dist. Thane - 401107. Maharashtra



Glimpse of event

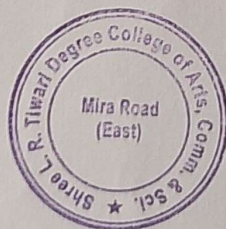



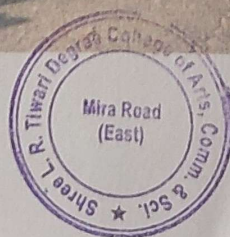
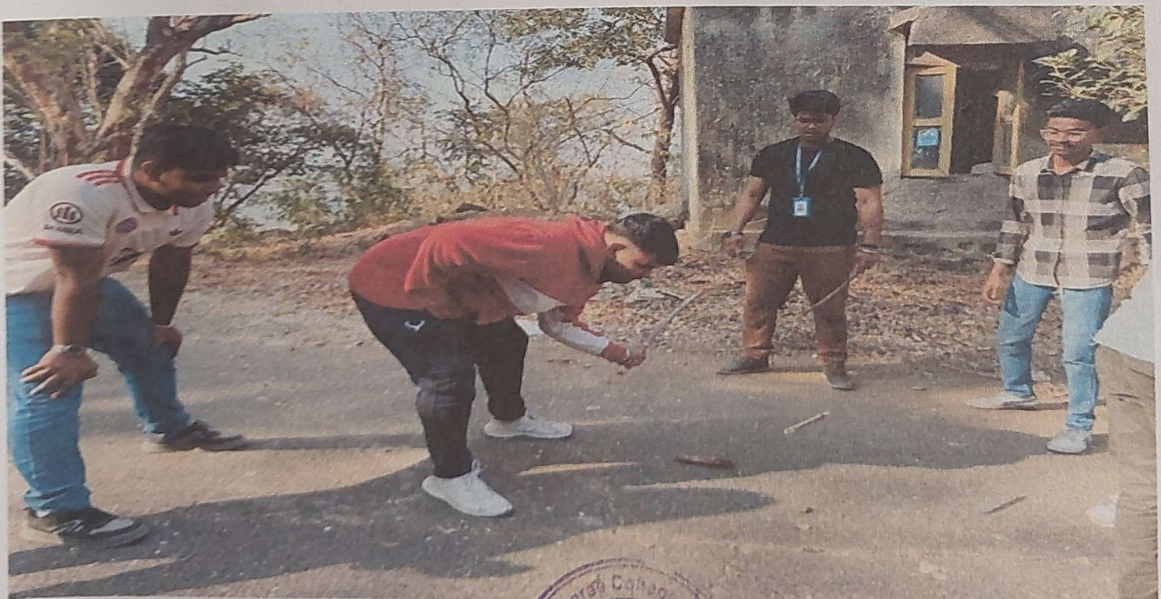





Shree Rahul Education Society's (Regd.)

**SHREE L. R. TIWARI DEGREE COLLEGE**

(Arts | Commerce | Science) UGC Recognition under sec 2(f) of the UGC Act 1956 | Approved by Government of Maharashtra | NAAC Accredited with Grade 'A' (1st Cycle) | Affiliated to University of Mumbai | College Code - 1064 | ISO Certified 9001:2015 | Hindi Linguistic Minority Institution

Name of the Event: Field Visit - Sanjay Gandhi National ParkName of the Department/Committee/Cell/Club: B.Com (MS)Name of the Speaker: - Date: 1<sup>st</sup> Feb - 2025

Sr. No.	Name of the Students (Kindly write your name in BLOCK letters)	Class	Signature
1.	Sania Saleem Jawed Jogle	FYBMS	
2.	Tasmiya	TyBMS	
3.	Aastha	TyBMS	
4.	Sonal	TyBMS	
5.	Tina Punohit	TyBMS	
6.	Shrey P. Chopale	FYBMS	
7.	Fahad Kotwal	TyBMS	
8.	Shams Parker	FYBMS	
9.	Soniya Basbhuiya	FYBMS	
10.	Muskan Gaud	FYBMS	
11.	Ritika Bhalerao	FYBMS	
12.	Tanvi Singh	TyBMS	
13.	Kapal Parmar	FYBMS	
14.	Aminesh Misty	FYBMS	
15.	Prad. Prayaga R. R.	FYBMS	
16.	Priyanka V. Jaiswar	TyBMS	
17.	Ali Abbas Khan	FYBMS	
18.	RUHI ALAM	FYBMS	
19.	MAHEK AHMED	FYBMS	
20.	SAMEXA KHAN	FYBMS	
21.	MAHEK R. DESAI	FYBMS	
22.	Bhoomi. Tiwari	FYBMS	
23.	Komal Wadhwan	FYBMS	
24.	Aaliya	FYBMS	
25.	Tanvi Singh	TyBMS	







Shree Rahul Education Society's (Regd.)

# SHREE L. R. TIWARI DEGREE COLLEGE

(Arts | Commerce | Science) UGC Recognition under sec 2(f) of the UGC Act 1956 | Approved by Government of Maharashtra | NAAC Accredited with Grade 'A' (1st Cycle) | Affiliated to University of Mumbai | College Code - 1064 | ISO Certified 9001:2015 | Hindi Linguistic Minority Institution

Name of the Event: \_\_\_\_\_

Name of the Department/Committee/Cell/Club: \_\_\_\_\_

Name of the Speaker: \_\_\_\_\_ Date: \_\_\_\_\_

Sr. No.	Name of the Students (Kindly write your name in BLOCK letters)	Class	Signature
26	Ritika Pandey	TYBMS	[Signature]
27	Pooja Yadav	TYBMS	[Signature]
28	Rushida Shaikh	FYBMS	[Signature]
29	Krista Sarda	TYBMS	[Signature]
30	Darshan Bilewkar	TYBMS	[Signature]
31	Anchal Mishra	SYBMS	[Signature]
32	Asad Ansari	FYBMS	[Signature]
33	Armaan Shaikh	FYBMS	[Signature]
34	Babtey Khar	FYBMS	[Signature]
35	Pari Vyas	FYBMS	[Signature]
36	Ketan Chaurasiya	FYBMS	[Signature]
37	Rojina Sekh	SYBMS	[Signature]
38	Ayushika Bhat	FYBMS	[Signature]
39	Bunav Nayke	FYBMS	[Signature]
40	Aditi Tiwari	FYBMS	[Signature]
41	Vandana A. Bhat	FYBMS	[Signature]
42	Rehan	FYBMS	[Signature]
43	NIKHIL SHETTY	FYBMS	[Signature]
44	Himanshu Pawar	FYBMS	[Signature]
45	Aman V. Yadav	FYBMS	[Signature]
46	Mukesh Patel	FYBMS	[Signature]
47	Pragathi Rathod	FYBMS	[Signature]
48	Sadha Deshmukh	TYBMS	[Signature]
49	Sashan Malik	M. Com	[Signature]
50	Mastreja S. K	TYBMS	[Signature]

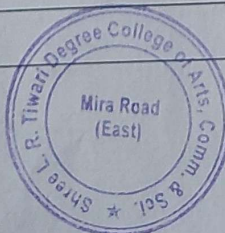





Shree Rahul Education Society's (Regd.)

# SHREE L. R. TIWARI DEGREE COLLEGE

(Arts | Commerce | Science) UGC Recognition under sec 2(f) of the UGC Act 1956 | Approved by Government of Maharashtra | NAAC Accredited with Grade 'A' (1st Cycle) | Affiliated to University of Mumbai | College Code - 1064 | ISO Certified 9001:2015 | Hindi Linguistic Minority Institution

Name of the Event: \_\_\_\_\_

Name of the Department/Committee/Cell/Club: \_\_\_\_\_

Date: \_\_\_\_\_

Name of the Speaker: \_\_\_\_\_

Sr. No.	Name of the Students (Kindly write your name in BLOCK letters)	Class	Signature
51	Sujata Mishra	TYBMS	[Signature]
52	Astha Prajapati	TYBMS	[Signature]
53	Prachi Patel	TYBMS	[Signature]
54	Neha Nishaad	TYBMS	[Signature]
55	Zahoor Khan	TYBMS	[Signature]
56	Bushra Kazi	FYBMS	[Signature]
57	Mohd Musharraf	TYBMS	[Signature]
58	Mann Sarkar	TYBMS	[Signature]
59	Rashmita Shakla	TYBMS	[Signature]
60	Arti Yadav	FYBMS	[Signature]
61	Tanish Parikh	FYBMS	[Signature]
62	Rishi Gandham	FYBMS	[Signature]
63	NIKHIL MISHRA	FYBMS	[Signature]
64	Neel Ratan Jain	FYBMS	[Signature]
65	Rudra Adak	FYBMS	[Signature]
66	Animesh Roy	S/BMS	[Signature]
67	Simran Poojari	FYBMS(B)	[Signature]
68	Prabhleen Kaur Viridi	FY(BMS)	P. Kaur
69	Shikha Vishwakarma	FYBMS	[Signature]
70	Piyush Shetty	SYBMS	[Signature]
71	Nicholas Logan	SYBMS	[Signature]
72			
73			
74			
75			

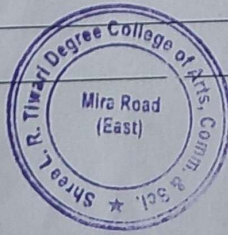





## Feedback Analysis Report on Field Visit to Sanjay Gandhi National Park

Department of management studies (BMS) of Shree L. R. Tiwari Degree College of Arts, Commerce & Science organizes a **Field Visit to Sanjay Gandhi National Park**. It's aim to provide a unique opportunity for students to learn about biodiversity, flora, and fauna, while also engaging in various recreational activities that fostered a sense of community and connection with nature, assess the educational value of the field visit in enhancing students' understanding of biodiversity, flora, and fauna at Sanjay Gandhi National Park, evaluate the effectiveness of recreational and cultural activities in fostering community bonding and providing a digital detox for the participants.

**Date:** 1<sup>st</sup> Feb, 2025

**Time:** 7.30 am to 4.30pm

**Venue:** Sanjay Gandhi National Park Borivali East

How would you rate the overall experience of the field visit? (Linear Scale: 1 to 5) 1 - Poor | 2 - Fair | 3 - Good | 4 - Very Good | 5 - Excellent  
41 responses

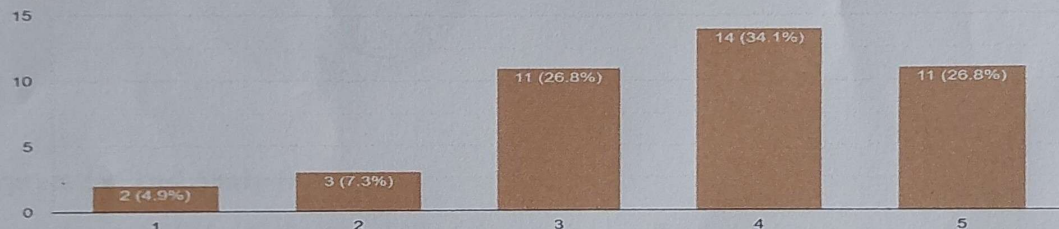

### Interpretation and Analysis:

The survey results indicate that the majority of respondents had a positive experience during the field visit. 34.1% rated it as "Very Good" (4), and 26.8% rated it as "Excellent" (5), showing that over 60% had a favorable impression. Another 26.8% rated it as "Good" (3), indicating a satisfactory experience. However, a small portion of respondents (7.3% and 4.9%) rated it as "Fair" (2) and "Poor" (1), suggesting that some improvements may be needed. Overall, the feedback is predominantly positive, but addressing concerns from lower ratings could further enhance future visits.

Which activity did you enjoy the most?  
41 responses

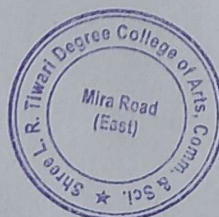
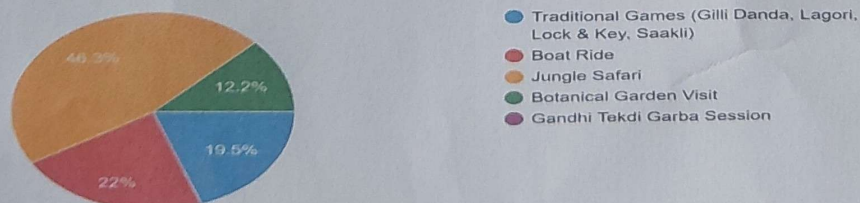





# SHREE L. R. TIWARI DEGREE COLLEGE

(Arts | Commerce | Science)

UGC Recognition under sec 2(f) of the UGC Act 1956 | Approved by Government of Maharashtra |  
NAAC Accredited with Grade "A" (1st Cycle) | Affiliated to University of Mumbai | College Code -1064 |  
ISO Certified 9001:2015 | Hindi Linguistic Minority Institution

## Interpretation and Analysis:

The **Jungle Safari** was the most enjoyed activity, with **46.3% of respondents** selecting it, indicating a strong preference for adventure and wildlife experiences. The **Boat Ride** followed with **22%**, showing significant interest in water-based activities. **Traditional Games (19.5%)** were also well-received, suggesting appreciation for cultural and nostalgic experiences. The **Botanical Garden Visit (12.2%)** had the least engagement, possibly due to lower excitement compared to other activities. The **Gandhi Tekdi Garba Session** was not mentioned in the chart, implying minimal or no votes. Overall, nature and adventure activities were the highlights of the field visit.

Did this visit increase your awareness about biodiversity and environmental conservation?  
41 responses

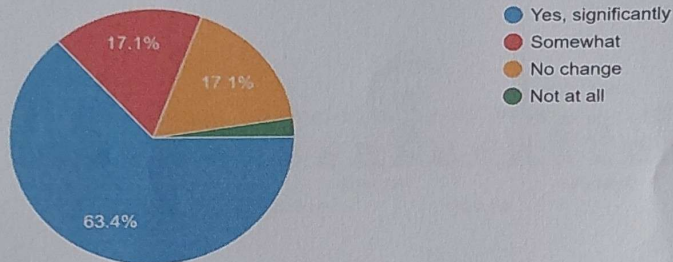

## Interpretation and Analysis:

The survey results indicate that the field visit was highly effective in raising awareness about biodiversity and environmental conservation. A **majority (63.4%) reported a significant increase** in awareness, highlighting the success of the visit in educating participants. **17.1% felt "somewhat" impacted**, suggesting room for deeper engagement. However, **another 17.1% saw "no change,"** indicating that some participants may have already been aware or found the visit less impactful. Only a **small percentage showed no awareness gain at all**, meaning the trip was largely beneficial. Future visits could include more interactive sessions to engage those with minimal impact.

Do you think such visits should be organized more frequently?  
41 responses

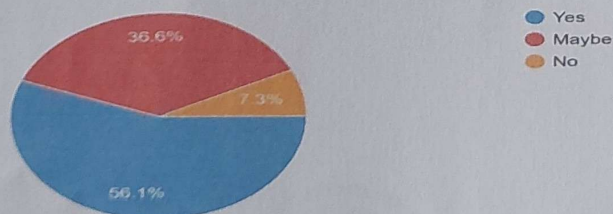

## Interpretation and Analysis:





# SHREE L. R. TIWARI DEGREE COLLEGE

(Arts | Commerce | Science)

UGC Recognition under sec 2(f) of the UGC Act 1956 | Approved by Government of Maharashtra |  
NAAC Accredited with Grade "A" (1st Cycle) | Affiliated to University of Mumbai | College Code - 1064 |  
ISO Certified 9001:2015 | Hindi Linguistic Minority institution

The survey results show strong support for organizing more frequent visits. **56.1% of respondents answered "Yes,"** indicating a clear interest in such experiences. **36.6% chose "Maybe,"** suggesting that while they see value, factors like scheduling or content may influence their decision. Only **7.3% responded "No,"** showing minimal opposition to these visits. The overall positive response highlights that participants found the experience valuable and would like more opportunities. Organizers might consider increasing the frequency or diversifying the activities to maintain engagement and cater to different preferences.

What was the most memorable moment of the trip for you?

41 responses

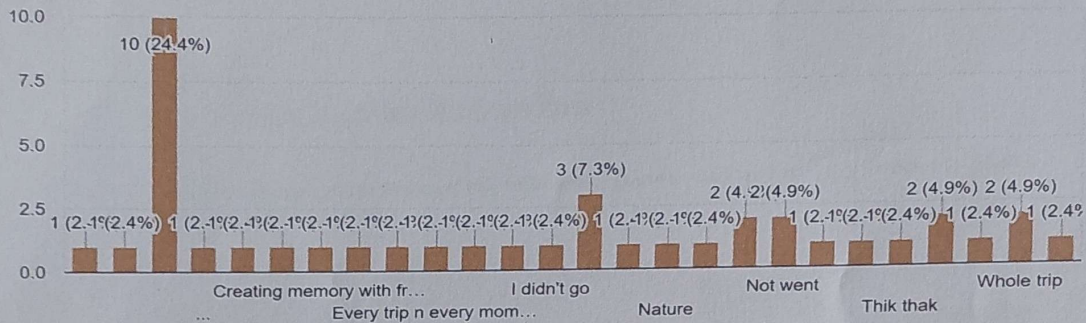

## Interpretation and Analysis:

The responses indicate diverse memorable moments from the trip, with no single dominant experience. **The most popular response (24.4%) is unclear due to truncation, but it stands out significantly.** This suggests a shared highlight among participants. Other responses are widely distributed, showing that different aspects of the trip were meaningful to different individuals. A few respondents mentioned "Nature," "Whole trip," and "Creating memories with friends," indicating that both social and environmental aspects were impactful. Some responses like "I didn't go" or "Not went" (around 7.3%) indicate that a few participants were unable to attend. Overall, the trip provided varied and memorable experiences for most attendees.

Dr. Nusrat Choudhary

B.Com (MS)



Dr. Sanjay Mishra

HOD Principal

Shree L. R. Tiwari Degree College of Arts, Comm. & Sci.  
Kanakia Park, Mira Road (East),  
Dist. Thane - 401107. Maharashtra