



Shree Rahul Education Society's (Regd.)

SHREE L. R. TIWARI DEGREE COLLEGE

(Arts | Commerce | Science)

UGC Recognition under sec 2(f) of the UGC Act 1956 | Approved by Government of Maharashtra |

Affiliated to University of Mumbai | College Code - 1064 | ISO Certified 9001:2015 | Hindi Linguistic Minority institution

BCOM DEPARTMENT PRESENTS

FIELD TRIP TO SANJAY GANDHI NATIONAL PARK

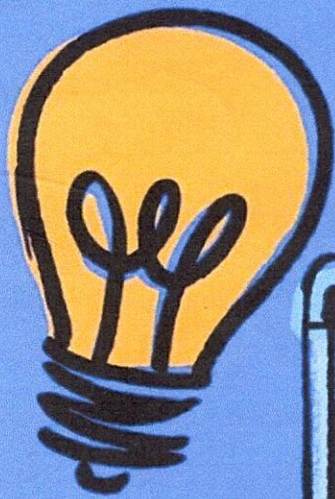

Date: 1st Feb, 2025
Time: 7.30 AM To 4.00AM



Asst. Prof. Rambhavan Yadav
BCOM Co ordinator

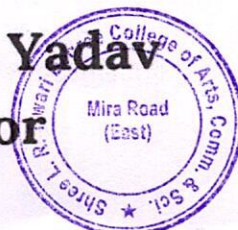

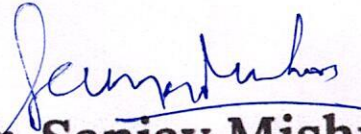
Dr. Sanjay Mishra
I/C Principal

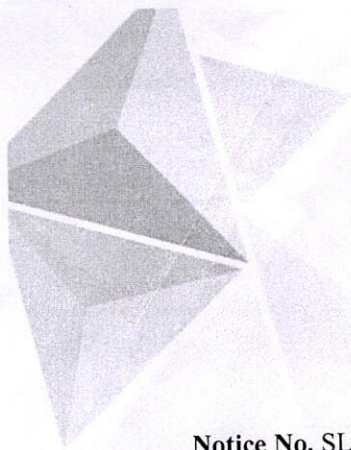

Shree Rahul Education Society's (Regd.)
**SHREE L. R. TIWARI
DEGREE COLLEGE**

(Arts | Commerce | Science)

UGC Recognition under sec 2(f) of the UGC Act 1956 |
Approved by Government of Maharashtra |
NAAC Accredited with CGPA-3.14 Grade "A" (1st Cycle) |
Affiliated to University of Mumbai |
College Code - 1064 | ISO Certified 9001:2015 |
Hindi Linguistic Minority institution

Notice No. SLRTDC/24-25/

Date: 27-01-2025

NOTICE

Dear Students,

We are excited to announce a field trip to the beautiful **Sanjay Gandhi National Park, Borivali**, as a part of NEP 2020 Curriculum for Tourism Management subject of Field Visit and Case Studies. Please find the details below:

Date: 01-02-2025

Time: 7:30 AM-4:00 PM

Participants: Students and faculties of BCOM(MS), BCOM, BAF and BBI

Important Notes:

- Wear comfortable clothes and shoes
- Carry water, sunscreen, mosquito repellent, and a camera (not compulsory)
- Avoid littering and respect nature

Itinerary for the trip is as follows:

Time	Activity	Details/Remark
7.30 AM	Arrival at Sanjay Gandhi National Park	Park opens at 7.30 AM. Entry fee RS.85
8.00 AM	Visit to Filtration Plant	The water treatment plant at Tulsi Lake at SGNP, treats water for the city
9.30 AM	Visit to Cactus Garden	The Cactus garden is SGNP's part of the biodiversity park, that provides you with information about star plants.
10.30 AM	Mini train ride (Vanrani Train)	15 min Scenic train ride. Fee RS 71
12.00 Noon	Working Lunch	Pack your lunch or buy snacks inside the park. Good spots: Gandhi Tekdi or near main gate.
1.00 PM	Nature trails	Explore Shilonda or Malad Trails. Ideal for bird watching and spotting butterflies
2.30 PM	Visit to Botanical Garden	Spend some time exploring the flora and fauna
3.30 PM	Wrap Up	Exit the park before closing time (6.30 PM)

Have a fun field visit!

Asst. Prof. Rambhavan Yadav
BCOM Dept Coordinator

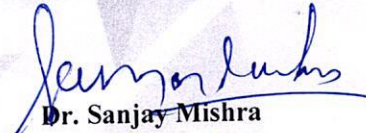

Dr. Sanjay Mishra
I/C Principal
Shree L. R. Tiwari Degree College of Arts, Comm. & Sci.
Kanakia Park, Mira Road (East),
Dist. Thane - 401107, Maharashtra.

Shree L. R. Tiwari Educational Campus, Mira Road – East, Thane-401 107, Maharashtra.
Tel.: 022 - 28120147 / 9372 • Email : slrtdc@rahuleducation.com • Website : www.rahuleducation.org



SHREE L. R. TIWARI DEGREE COLLEGE

(Arts | Commerce | Science)

UGC Recognition under sec 2(f) of the UGC Act 1956 | Approved by Government of Maharashtra | NAAC Accredited with Grade 'A' (1st Cycle) |

Affiliated to University of Mumbai | College Code -1064 | ISO Certified 9001:2015 | Hindi Linguistic Minority institution

Report on the Field Visit to Sanjay Gandhi National Park

Date: 01-02-2025

Venue: Sanjay Gandhi National Park, Borivali

Departments participated: BCOM

Number of Students participated across Depts.: 22

Names of the faculties accompanied: Asst Prof Iteeka Kanabar

Expenses Incurred: Entry fee (Rs 103), Boat Ride (4-Seater Rs 209), Jungle Safari (Rs 80), Miscellaneous Expense and Refreshments (Rs 100)

Introduction

As part of the Value Education course under the National Education Policy (NEP) 2020, students of Shree LR Tiwari Degree College, Mumbai University embarked on an educational field visit to Sanjay Gandhi National Park. This trip provided a unique opportunity for students to learn about biodiversity, flora, and fauna, while also engaging in various recreational activities that fostered a sense of community and connection with nature.

Learning Experience

The trip was indeed educational, as students explored the diverse ecosystems within the park. They observed various species of plants and animals, gaining insights into the importance of biodiversity. The visit to the cactus garden and the greenhouse filled with different types of orchids was particularly enlightening. Additionally, the tour of the water filtration plant highlighted the process of water purification and its significance for the city.

Recreational Activities

Students relieved their childhood by playing traditional games such as Gilli Danda, Lock and Key, Lagori, and Saakli (Lock and Key). The boat ride was also a very enjoyable experience. These activities not only provided a break from digital devices but also strengthened bonds among the participants. The Jungle Safari was a highlight, with sightings of lions, tigers, monkeys, and a family of deer, evoking a sense of wonder and nostalgia.

Botanical Gardens and Fresh Produce

The visit to the botanical gardens was a visual treat, with students enjoying the fresh air and the beauty of nature. The abundance of fresh fruits like star fruit, berries, cherries, watermelon, papaya, and raw mango was a delightful experience. Refreshing drinks like kokum sharbat and lemon juice quenched their thirst after long walks.





SHREE L. R. TIWARI DEGREE COLLEGE

(Arts | Commerce | Science)

UGC Recognition under sec 2(f) of the UGC Act 1956 | Approved by Government of Maharashtra | NAAC Accredited with Grade "A" (1st Cycle) |

Affiliated to University of Mumbai | College Code - 1064 | ISO Certified 9001:2015 | Hindi Linguistic Minority institution

Cultural Activities

Students and faculty members participated in a Garba session at the Gandhi Tekdi, adding a cultural dimension to the trip. The nearby stream, teeming with different species of fish, was a delightful sight and added to the overall enjoyment of the day.

Conclusion

Despite the cancellation of the Van Rani Train ride due to maintenance, the trip to Sanjay Gandhi National Park was a day filled with humour, fun, learning, and unforgettable experiences. It served as a digital detox and allowed students to reconnect with nature, making it a valuable and memorable part of their education.

Glimpses of the Visit

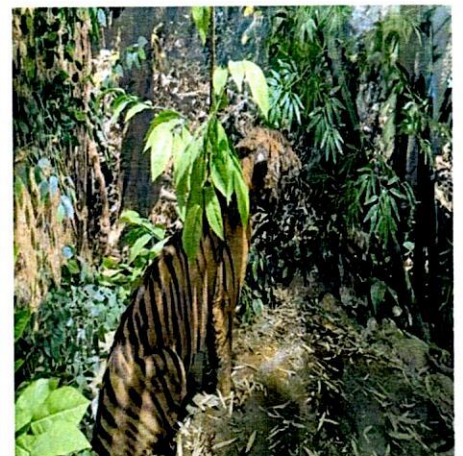
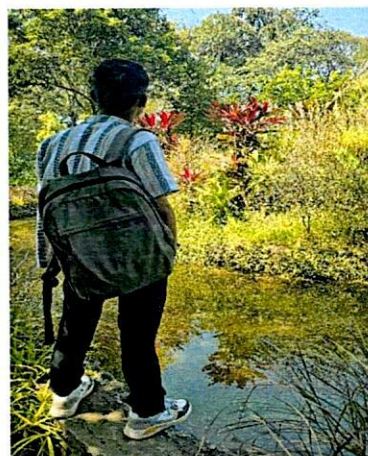
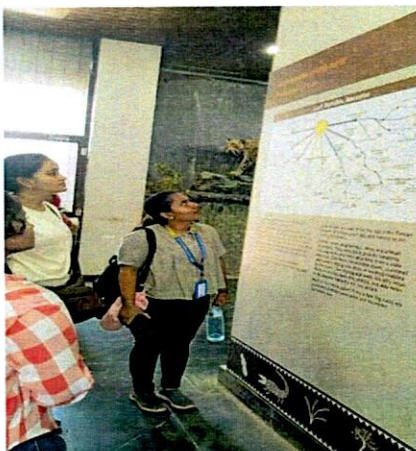
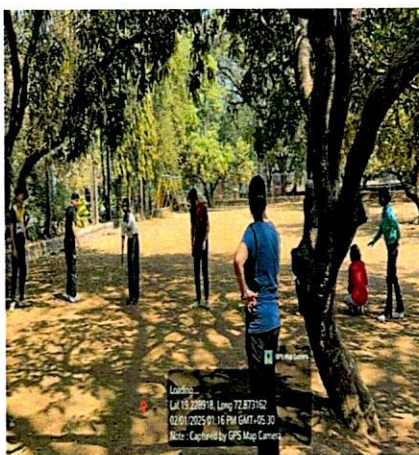
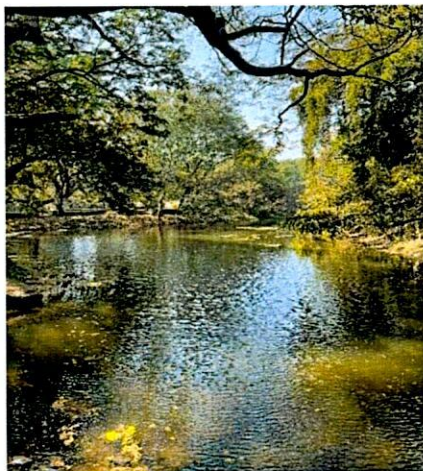



SHREE L. R. TIWARI DEGREE COLLEGE

(Arts | Commerce | Science)

UGC Recognition under sec 2(f) of the UGC Act 1956 | Approved by Government of Maharashtra | NAAC Accredited with Grade 'A' (1st Cycle) |

Affiliated to University of Mumbai | College Code -1064 | ISO Certified 9001:2015 | Hindi Linguistic Minority institution

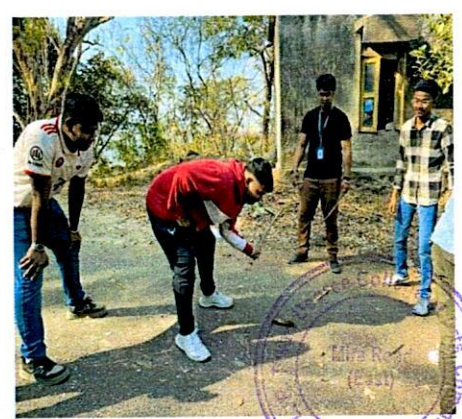
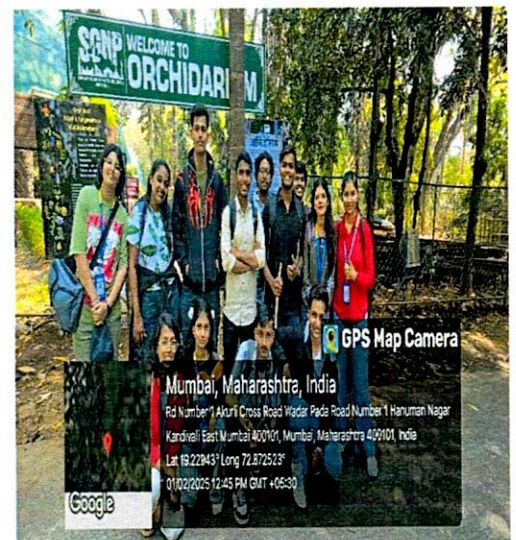
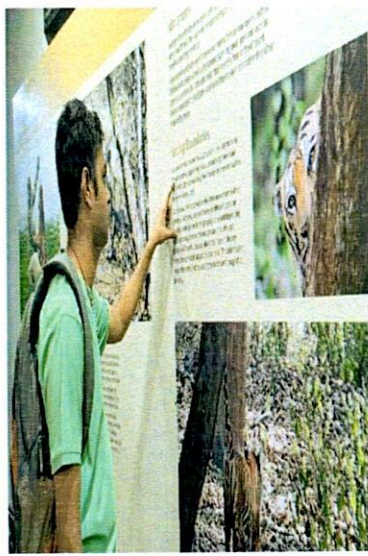
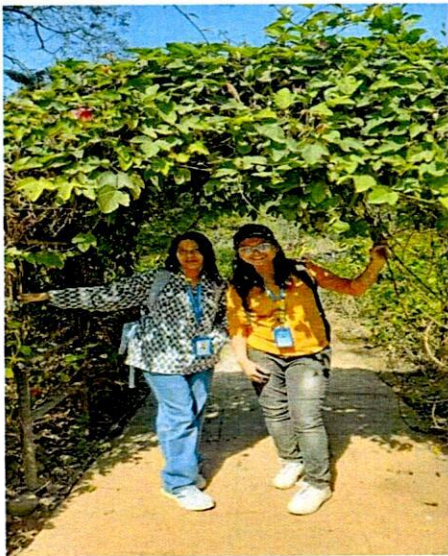
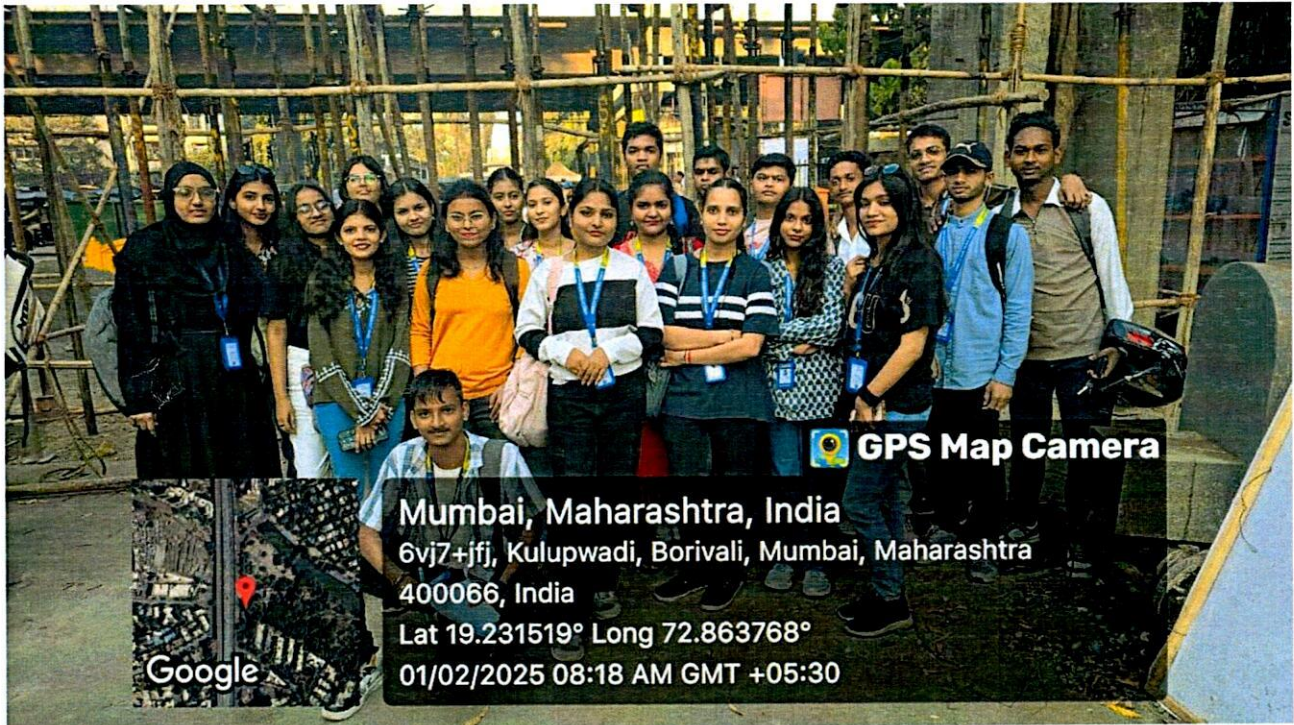



SHREE L. R. TIWARI DEGREE COLLEGE

(Arts | Commerce | Science)

UGC Recognition under sec 2(f) of the UGC Act 1956 | Approved by Government of Maharashtra | NAAC Accredited with Grade 'A' (1st Cycle) |

Affiliated to University of Mumbai | College Code -1064 | ISO Certified 9001:2015 | Hindi Linguistic Minority Institution



Asst. Prof. Rambhavan Yadav
Coordinator BCOM



Dr Sanjay Mishra
I/C Principal



Shree Rahul Education Society's (Regd.)

SHREE L. R. TIWARI DEGREE COLLEGE

(Arts | Commerce | Science) UGC Recognition under sec 2(f) of the UGC Act 1956 | Approved by Government of Maharashtra | NAAC Accredited with Grade 'A' (1st Cycle) | Affiliated to University of Mumbai | College Code - 1064 | ISO Certified 9001:2015 | Hindi Linguistic Minority institution

Attendance Sheet

Name of the Event: Field trip to Sanjay Gandhi National Park

Name of the Department/Committee/Cell/Club: B.Com.

Name of the Speaker: _____ Date: 1-02-2025

Sr. No.	Name of the Student	Class	Gender M/F	Signature
1.	Tanmay Samir Chodankar	F.Y.B.Com	M	Tanmay
2.	Anuj Kumar Choudhary	F.Y.B.Com	M	Anuj
3.	Dilasha Chouhan	F.Y.B.com	F	Dilasha
4.	Nessa Douza	F.Y.B.com	F	Nessa
5.	Kushagra Daima	F.Y.B.Com	F	Kushagra
6.	Prathna Damania	F.Y.B.com	F	Prathna
7.	Burty Dewasi	F.Y.B.com	M	Burty
8.	Gayatri Dewal	F.Y.B.com	F	Gayatri
9.	Manali Dhuri	F.Y.B.com	F	Manali
10.	Priyanshu Dubey	F.Y.B.com	M	Priyanshu
11.	Bhoomi Gandharku	F.Y.B.COM	F	Bhoomi
12.	Aarti Gaud	F.Y.B.Com	F	Aarti
13.	Mohammed Sultan	F.Y.B.COM	M	Mohammed
14.	Satyam Gidri	F.Y.B.com	M	Satyam
15.	Divya Gokhale	F.Y.B.com	F	Divya
16.	Abhay Gupta	F.Y.B.com	M	Abhay
17.	Anushree Gupta	F.Y.B.com	F	Anushree
18.	ARUN GUPTA	F.Y.B.COM	M	Arjun
19.				
20.				
21.				
22.				
23.				
24.				
25.				



Date: -



Shree Rahul Education Society's (Regd.)

SHREE L. R. TIWARI DEGREE COLLEGE

(Arts | Commerce | Science) UGC Recognition under sec 2(f) of the UGC Act 1956 | Approved by Government of Maharashtra | NAAC Accredited with Grade 'A' (1st Cycle) | Affiliated to University of Mumbai | College Code - 1064 | ISO Certified 9001:2015 | Hindi Linguistic Minorities Institution

Attendance SheetName of the Event: Field visit to sanjay Gandhi National ParkName of the Department/Committee/Cell/Club: B.Com

Name of the Speaker: _____

Date: 1-02-2025

Sr. No.	Name of the Student	Class	Gender M/F	Signature
1.	Jaya Santosh Gupta.	SYBcom	F	
2.	Aishwarya Munechi	SYBcom	M	
3.	Khushi Dubey	SYBcom	F	
4.	Masuma Uddin	SY. B.com	F	
5.	Khyati Solanki	SY. B.com	F	
6.	Kushi Salian	SYBcom	F	
7.	VANSHIKA D. AGARWAL	SY. B.com	F	
8.	Nitesh Shukla	SY. B.com	M	
9.	Ranib. Khenn	SY. B.com	M.	
10.	Ronit Khedeker	SYBcom	M	
11.	Sayli Shevale	SY. B.com	F	
12.	Mohammed Rayan	SYBcom	M	
13.	Anjara S. Dhavan	SYBcom	F	
14.				
15.				
16.				
17.				
18.				
19.				
20.				
21.				
22.				
23.				
24.				
25.				





Shree L. R. Tiwari Education Society's (Regd.)

SHREE L. R. TIWARI DEGREE COLLEGE

(Arts | Commerce | Science) UGC Recognition under sec 2(f) of the UGC Act 1956 | Approved by Government of Maharashtra | NAAC Accredited with Grade 'A' (1st Cycle) | Affiliated to University of Mumbai | College Code - 1064 | ISO Certified 9001:2015 | Hindi Linguistic Minority Institution

Attendance SheetName of the Event: field visit to Sanjay Gandhi National ParkName of the Department/Committee/Cell/Club: B.com.Name of the Speaker: _____ Date: 01.02.2025

Sr. No.	Name of the Student	Class	Gender M/F	Signature
1.	Aryan. A. Bhatnagar.	S.Y.BCOM	male	
2.	Harshit. Jaiswal.	T.Y.BCOM	Male	
3.	Hiten Solanki	TyBcom	Male.	
4.	Mahesh Nirmal	S.Y.Bcom	Male	
5.	Chirag Mandiwai	S.Y.Bcom	Male	
6.	Aditya denbey	S.Y.Bcom	male	
7.	Manali Dhumi	F.Y.B.Com	Female	
8.	Sayli Shewale	S.Y.Bcom	Female	
9.				
10.				
11.				
12.				
13.				
14.				
15.				
16.				
17.				
18.				
19.				
20.				
21.				
22.				
23.				
24.				
25.				





Shree Rahul Education Society's (Regd.)

SHREE L. R. TIWARI DEGREE COLLEGE

(Arts | Commerce | Science) UGC Recognition under sec 2(f) of the UGC Act 1956 | Approved by Government of Maharashtra | NAAC Accredited with Grade 'A' (1st Cycle) | Affiliated to University of Mumbai | College Code - 1064 | ISO Certified 9001:2015 | Hindi Linguistic Minority Institution

Attendance SheetName of the Event: field visit to Sanjay Gandhi National ParkName of the Department/Committee/Cell/Club: B.com.Name of the Speaker: _____ Date: 01.02.2025

Sr. No.	Name of the Student	Class	Gender M/F	Signature
1.	Aashka Chhavi	FY.B.Com	F	Aashka
2.	Afreen Khan	Fy.B.com	F	Afreen
3.	Sanjana Barua	Fy.B.com	F	Sanjana
4.	Binodrika Nepali	Fy.B.com	F	Binodrika
5.	Sharanya Shetty	FY.B.com	F	Sharanya
6.	Pooja Wema	FyBcom	F	Pooja
7.	Himani Nikum	FyBcom	F	Himani
8.	Shifa Sayed	FyBcom	F	Shifa
9.	Shahina Sayed	FyBcom	F	Shahina
10.	Taskeen Khan	FyBcom	F	Taskeen
11.	Vishakha Yad. Ridlan	F.Y.B.com	F	Vishakha
12.	Anchal Yadav	F.Y.B.com	F	Anchal
13.	Bhoomi Gandelwar	FYBcom	F	Bhoomi
14.				
15.				
16.				
17.				
18.				
19.				
20.				
21.				
22.				
23.				
24.				
25.				

